

Pavement Management Plan

Year 3 Projects (2027)

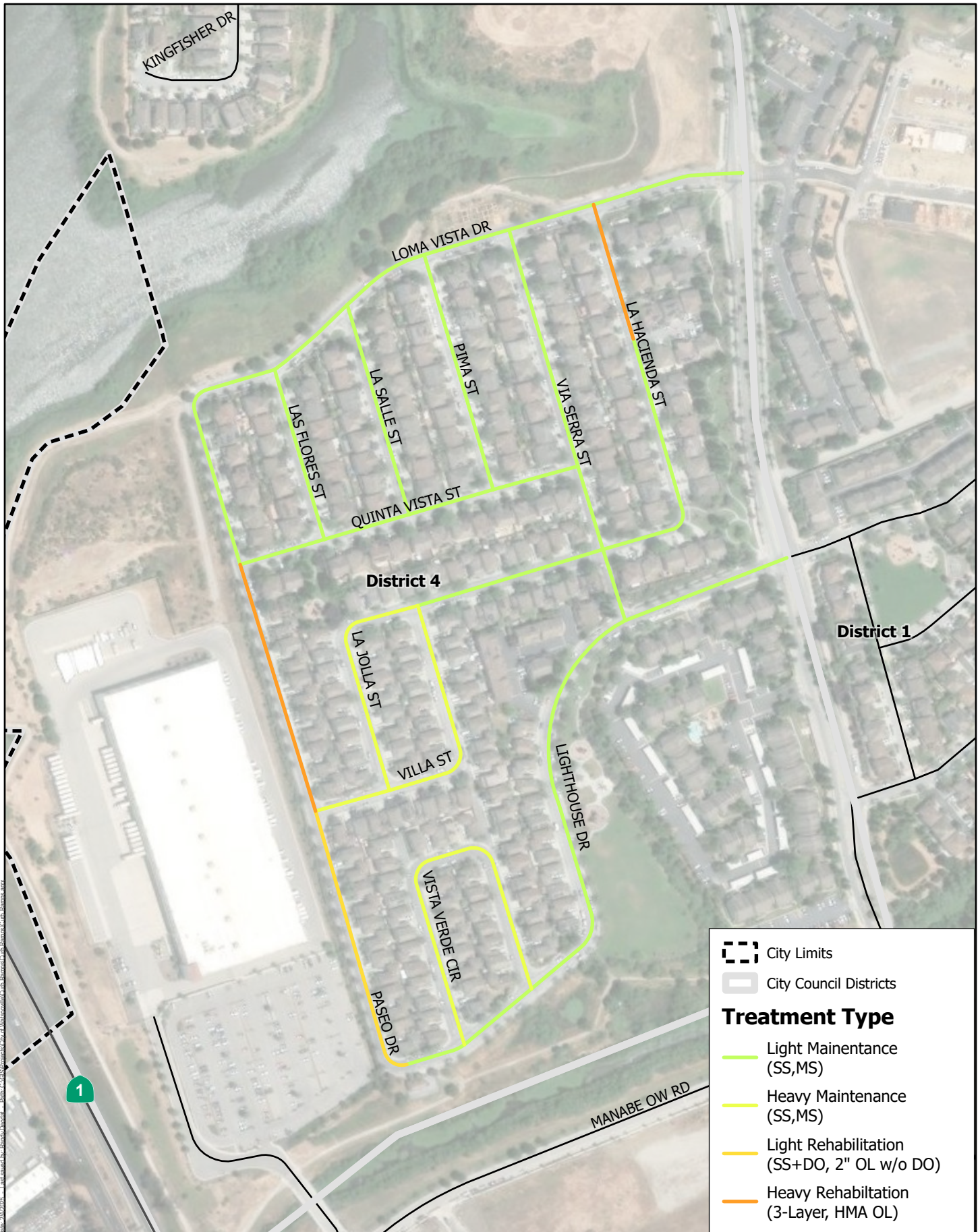



Data: 2/10/2025 - Last saved by: Barry Deardorff - Path: C:\GIS\Projects\City of Watsonville\Curb_Business\City Council\Bureau.aprx

Source: City of Watsonville 2024

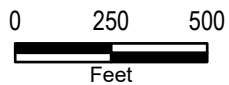



Data: 2/10/2025 - Last saved by: Brian David - Path: C:\GIS\Projects\City of Watsonville\City Council\Districts\Borough\Borough.aprx

City Limits
 City Limits

City Council Districts
 City Council Districts

Treatment Type

- Light Maintenance (SS,MS)
- Heavy Maintenance (SS,MS)
- Light Rehabilitation (SS+DO, 2" OL w/o DO)
- Heavy Rehabilitation (3-Layer, HMA OL)
- Reconstruction w/ 6" HMA

Source: City of Watsonville 2024

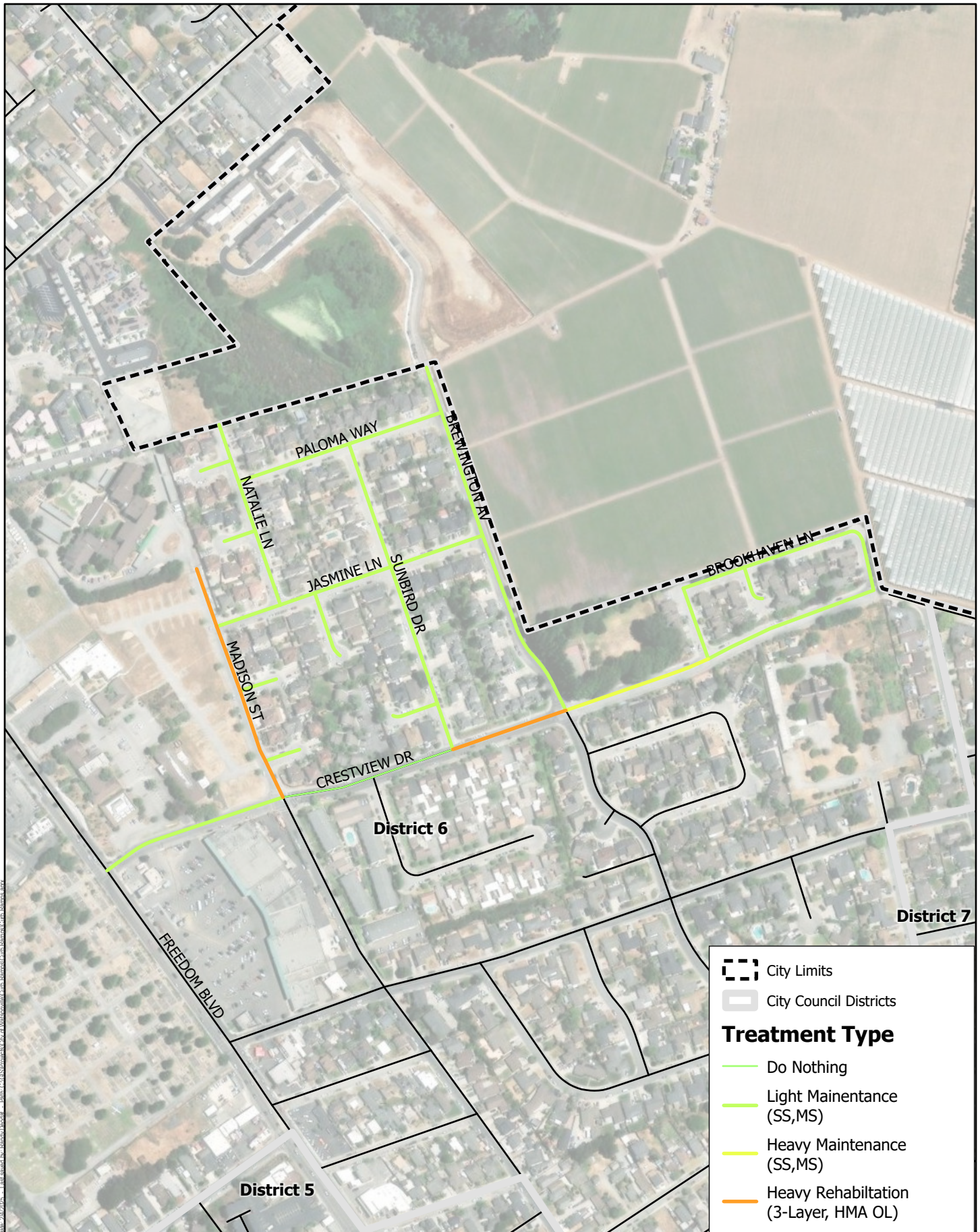

Data: 2/10/2025 - Last saved by: Brian Dandridge - Path: C:\GIS\Projects\City of Watsonville\City Council\Bureau\City Bureau.aprx

Source: City of Watsonville 2024

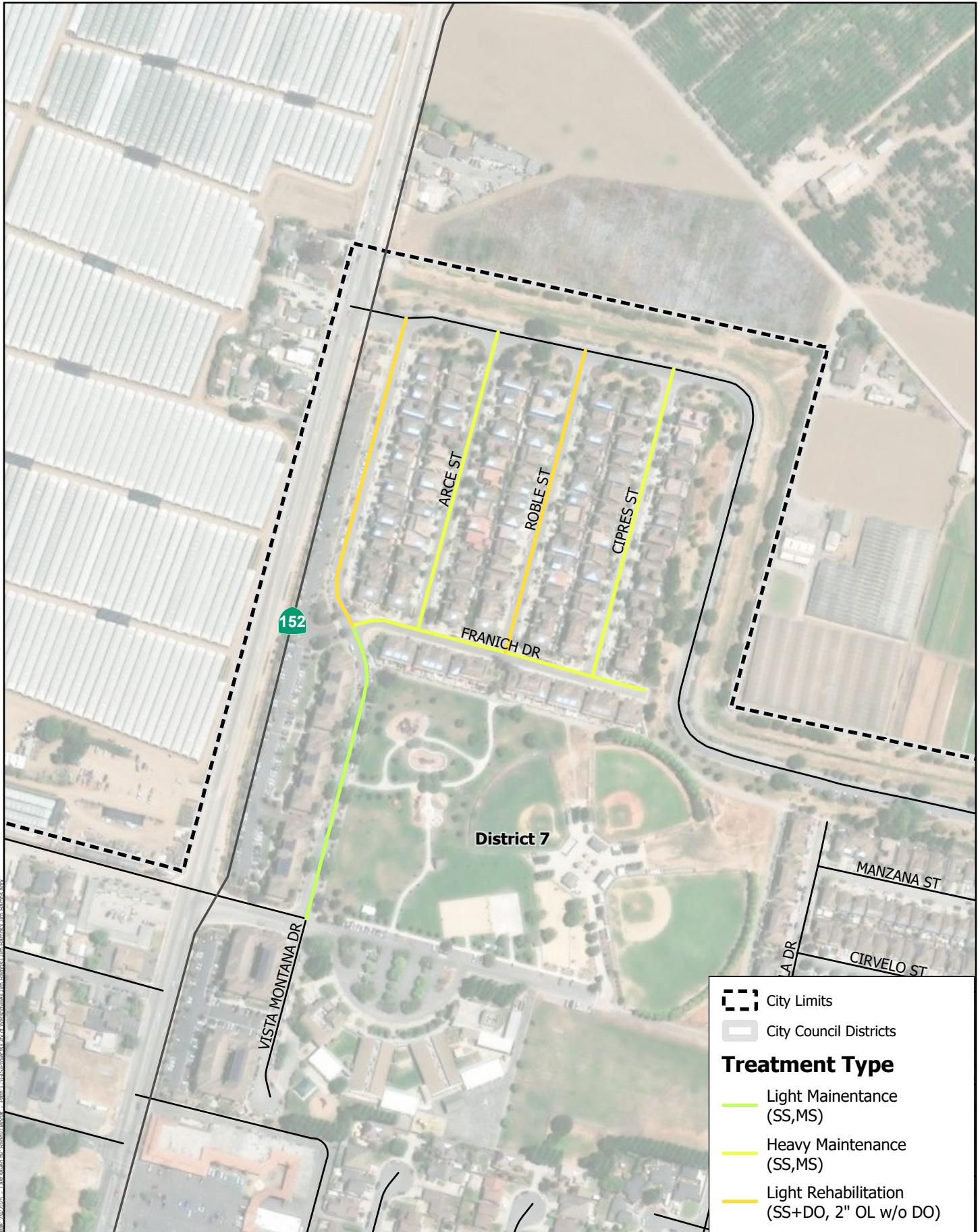

Source: City of Watsonville 2024

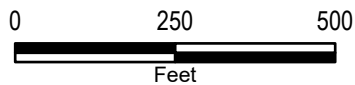

Data: 2/10/2025 - Last saved by: Brian Doudrik - Path: C:\GIS\Projects\City of Watsonville\City_Council_Districts\Borough\Borough.aprx

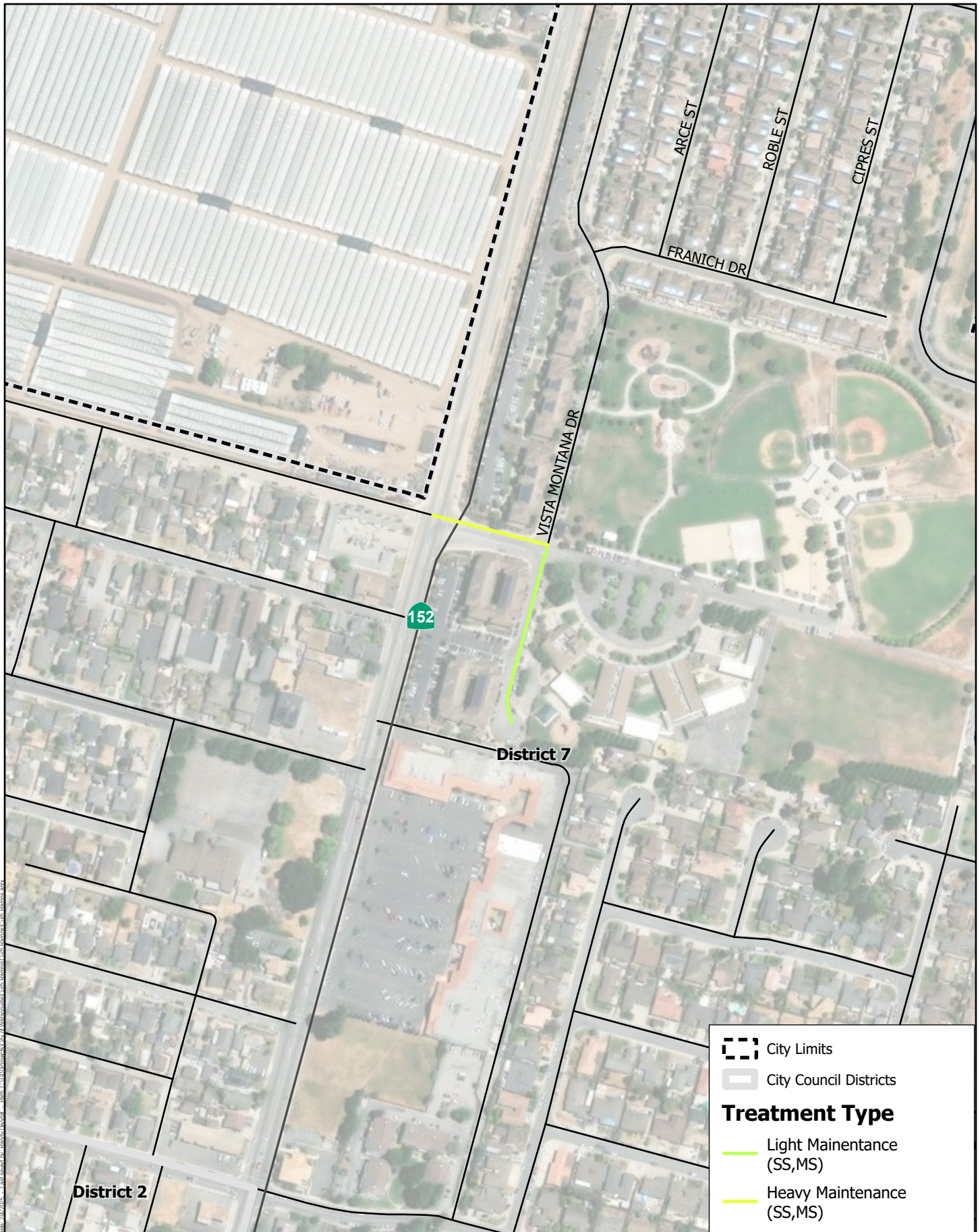

Data: 2/10/2025 - Last saved by: Brian Dardick - Path: C:\GIS\Projects\City of Watsonville\City Council\Borough\City Council\Borough.aprx

	City Limits
	City Council Districts
Treatment Type	
	Light Maintenance (SS,MS)
	Heavy Maintenance (SS,MS)

Source: City of Watsonville 2024

**6 YEAR PLAN-SECTION LIST
YEAR 3**

StreetID	SectionID	Road Name	Begin Location	End Location	Treatment	Length	Width	Area (SF)	Current PCI	Functional Class	Surface Type	Year	Priority	Council District	Neighborhood
LAHACIDA	10	LA HACIENDA ST	LOMA VISTA DR	VIA VENTANA CT	HEAVY REHABILITATION (3-LAYER, HMA OL)	325	16	5200	49	R - Residential/Local	A - AC	3		4	4-1
LAHACIDA	20	LA HACIENDA ST	VIA VENTANA CT	LA JOLLA ST	LIGHT MAINTENANCE (SS,MS)	429	16	6864	85	R - Residential/Local	A - AC	3		4	4-1
LAJOLLA	10	LA JOLLA ST	VILLA ST (S)	VILLA ST (N)	HEAVY MAINTENANCE (SS,MS)	555	31	17205	66	R - Residential/Local	A - AC	3		4	4-1
LAJOLLA	20	LA JOLLA ST	VILLA ST (N)	VIA SERRA ST	LIGHT MAINTENANCE (SS,MS)	447	31	13857	83	R - Residential/Local	A - AC	3		4	4-1
LAJOLLA	30	LA JOLLA ST	VIA SERRA ST	LA HACIENDA ST	LIGHT MAINTENANCE (SS,MS)	200	17	3400	85	R - Residential/Local	A - AC	3		4	4-1
LASALLE	10	LA SALLE ST	LOMA VISTA DR	QUINTA VISTA ST	LIGHT MAINTENANCE (SS,MS)	500	16	8000	83	R - Residential/Local	A - AC	3		4	4-1
LASFLRS	10	LAS FLORES ST	LOMA VISTA DR	QUINTA VISTA ST	LIGHT MAINTENANCE (SS,MS)	409	16	6544	81	R - Residential/Local	A - AC	3		4	4-1
LIGHTHSE	20	LIGHTHOUSE DR	OHLONE PARKWAY	VIA SERRA ST	LIGHT MAINTENANCE (SS,MS)	390	31	12090	81	R - Residential/Local	A - AC	3		4	4-1
LIGHTHSE	30	LIGHTHOUSE DR	VIA SERRA ST	PASEO ST	LIGHT MAINTENANCE (SS,MS)	1375	32	44000	81	R - Residential/Local	A - AC	3		4	4-1
LOMAVIST	10	LOMA VISTA DR	OHLONE PARKWAY	PASEO DR	LIGHT MAINTENANCE (SS,MS)	1418	28	39704	70	R - Residential/Local	A - AC	3		4	4-1
PASEO	10	PASEO DR	LIGHTHOUSE DR	VILLA ST	LIGHT REHABILITATION (SS+DO, 2" OL w/o DO)	616	23	14168	60	R - Residential/Local	A - AC	3		4	4-1
PASEO	20	PASEO DR	VILLA ST	QUINTA VISTA ST	HEAVY REHABILITATION (3-LAYER, HMA OL)	602	25	15050	42	R - Residential/Local	A - AC	3		4	4-1
PASEO	30	PASEO DR	QUINTA VISTA ST	LOMA VISTA DR	LIGHT MAINTENANCE (SS,MS)	385	17	6545	83	R - Residential/Local	A - AC	3		4	4-1
PIMA	10	PIMA ST	LOMA VISTA DR	QUINTA VISTA ST	LIGHT MAINTENANCE (SS,MS)	566	16	9056	83	R - Residential/Local	A - AC	3		4	4-1
QUINTA	10	QUINTA VISTA ST	PASEO DR	VIA SERRA ST	LIGHT MAINTENANCE (SS,MS)	815	16	13040	83	R - Residential/Local	A - AC	3		4	4-1
VIASERRA	10	VIA SERRA ST	LOMA VISTA DR	QUINTA VISTA ST	LIGHT MAINTENANCE (SS,MS)	570	16	9120	84	R - Residential/Local	A - AC	3		4	4-1
VIASERRA	20	VIA SERRA ST	QUINTA VISTA ST	LIGHTHOUSE DR	LIGHT MAINTENANCE (SS,MS)	350	16	5600	85	R - Residential/Local	A - AC	3		4	4-1
VILLA	10	VILLA ST	PASEO DR	LA JOLLA ST (N)	HEAVY MAINTENANCE (SS,MS)	738	31	22878	62	R - Residential/Local	A - AC	3		4	4-1
VISTAVERDE	10	VISTA VERDE CIR	LIGHTHOUSE DR (E)	LIGHTHOUSE DR (W)	HEAVY MAINTENANCE (SS,MS)	922	31	28582	63	R - Residential/Local	A - AC	3		4	4-1
BENTRE	10	BENT TREE CT	SILVER LEAF DR	END	LIGHT REHABILITATION (SS+DO, 2" OL w/o DO)	224	27	6048	53	R - Residential/Local	A - AC	3		4	4-2
CROSSSQ	10	CROSSROADS SQ	MAIN ST	S END	LIGHT REHABILITATION (SS+DO, 2" OL w/o DO)	275	50	13750	60	R - Residential/Local	A - AC	3		4	4-2
EGRET	10	EGRET LN	PELICAN DR	OHLONE PARKWAY	LIGHT MAINTENANCE (SS,MS)	245	28	6860	74	R - Residential/Local	A - AC	3		4	4-2
HERON	10	HERON CT	KINGFISHER DR	END	LIGHT MAINTENANCE (SS,MS)	250	28	7000	81	R - Residential/Local	A - AC	3		4	4-2
KINGFIR	10	KINGFISHER DR	OHLONE PARKWAY	PELICAN DR	LIGHT MAINTENANCE (SS,MS)	470	28	13160	80	R - Residential/Local	A - AC	3		4	4-2
KINGFIR	20	KINGFISHER DR	PELICAN DR	END	LIGHT MAINTENANCE (SS,MS)	745	28	20860	79	R - Residential/Local	A - AC	3		4	4-2
PELICAN	10	PELICAN DR	KINGFISHER DR	YARRO CT	LIGHT MAINTENANCE (SS,MS)	484	28	13552	83	R - Residential/Local	A - AC	3		4	4-2
PELICAN	20	PELICAN DR	YARRO CT	END	LIGHT MAINTENANCE (SS,MS)	565	28	15820	78	R - Residential/Local	A - AC	3		4	4-2
QUIEMDR	20	QUIET MEADOW DR	HARKINS SLOUGH RD	MISTY GLADE LN	LIGHT MAINTENANCE (SS,MS)	20	29	580	82	R - Residential/Local	A - AC	3		4	4-2
SILEAF	10	SILVERLEAF DR	GREEN MEADOW DR	GREEN VALLEY RD	LIGHT MAINTENANCE (SS,MS)	1534	30	46020	80	R - Residential/Local	A - AC	3		4	4-2
WSTRDG	10	WESTRIDGE DR	HARKINS SLOUGH	END	LIGHT MAINTENANCE (SS,MS)	1526	40	61040	77	R - Residential/Local	A - AC	3		4	4-2
YARRO	10	YARRO CT	PELICAN DR	END	LIGHT MAINTENANCE (SS,MS)	269	28	7532	83	R - Residential/Local	A - AC	3		4	4-2
DIAMON	10	DIAMOND DR	WINCHESTER DR	END	HEAVY REHABILITATION (3-LAYER, HMA OL)	154	32	4928	34	R - Residential/Local	A - AC	3		5	5-4
HAMMER	10	HAMMER DR	ARTHUR RD	PENNSYLVANIA DR	LIGHT REHABILITATION (SS+DO, 2" OL w/o DO)	1050	36	37800	59	R - Residential/Local	A - AC	3		5	5-4
LNGVIW	10	LONGVIEW DR	PENNSYLVANIA DR	PROGRESS DR	HEAVY REHABILITATION (3-LAYER, HMA OL)	370	27	9990	26	R - Residential/Local	A - AC	3		5	5-4
LNGVIW	20	LONGVIEW DR	PROGRESS DR	NORTH END	LIGHT MAINTENANCE (SS,MS)	400	29	11600	78	R - Residential/Local	A - AC	3		5	5-4
PENSYL	20	PENNSYLVANIA DR	CLIFFORD DR	HAMMER	LIGHT MAINTENANCE (SS,MS)	1037	48	49776	83	A - Arterial	A - AC	3		5	5-4
PENSYL	30	PENNSYLVANIA DR	HAMMER	MAIN ST	LIGHT MAINTENANCE (SS,MS)	1485	49	72765	70	A - Arterial	A - AC	3		5	5-4
PROGDR	10	PROGRESS DR	E END	LONGVIEW DR	LIGHT REHABILITATION (SS+DO, 2" OL w/o DO)	560	30	16800	59	R - Residential/Local	A - AC	3		5	5-4
PROGDR	20	PROGRESS DR	LONGVIEW DR	MAIN ST	RECONSTRUCTION w/ 6" HMA	125	29	3625	21	R - Residential/Local	A - AC	3		5	5-4
STFRDR	10	ST FRANCIS DR	PROGRESS DR	N END	HEAVY MAINTENANCE (SS,MS)	500	29	14500	62	R - Residential/Local	A - AC	3		5	5-4
LINCON	10	LINCOLN ST	FREEDOM BLVD	STANFORD ST	HEAVY MAINTENANCE (SS,MS)	1052	36	37872	69	A - Arterial	A - AC	3		5	5-6
LINCON	20	LINCOLN ST	STANFORD ST	CALIFORNIA ST	HEAVY MAINTENANCE (SS,MS)	1097	36	39492	66	A - Arterial	A - AC	3		5	5-6
LINCON	30	LINCOLN ST	CALIFORNIA ST	EAST FIFTH ST	LIGHT MAINTENANCE (SS,MS)	1076	36	38736	72	A - Arterial	A - AC	3		5	5-6
LINCON	40	LINCOLN ST	EAST FIFTH ST	EAST LAKE AV	LIGHT REHABILITATION (SS+DO, 2" OL w/o DO)	579	36	20844	56	A - Arterial	A - AC	3		5	5-6
LINCST	5	LINCOLN ST	FORK IN THE ROAD	FREEDOM BL	LIGHT MAINTENANCE (SS,MS)	115	14	1610	85	R - Residential/Local	A - AC	3		5	5-6
BRYKNL	10	BERRYKNOLL CT	BROOKHAVEN LN	END	LIGHT MAINTENANCE (SS,MS)	150	25	3750	80	R - Residential/Local	A - AC	3		6	6-3
BRWGTN	10	BREWINGTON AV	N END	W/C 120'S OF JASMINE LN	LIGHT MAINTENANCE (SS,MS)	670	36	24120	81	C - Collector	A - AC	3		6	6-3
BRWGTN	20	BREWINGTON AV	W/C 120'S OF JASMINE LN	CRESTVIEW DR	LIGHT MAINTENANCE (SS,MS)	475	35	16625	83	C - Collector	A - AC	3		6	6-3
BRDVIW	10	BROADVIEW DR	CRESTVIEW DR	BROOKHAVEN LN	LIGHT MAINTENANCE (SS,MS)	190	27	5130	84	R - Residential/Local	A - AC	3		6	6-3
BRKHAV	10	BROOKHAVEN LN	BROOKSHIRE DR	BROADVIEW DR	LIGHT MAINTENANCE (SS,MS)	640	25	16000	82	R - Residential/Local	A - AC	3		6	6-3
BRKSRE	10	BROOKSHIRE DR	CRESTVIEW DR	BROOKHAVEN LN	LIGHT MAINTENANCE (SS,MS)	200	27	5400	82	R - Residential/Local	A - AC	3		6	6-3
CAMECT	10	CAMELLIA CT	JASMINE LN	END	LIGHT MAINTENANCE (SS,MS)	210	32	6720	76	R - Residential/Local	A - AC	3		6	6-3
CRSTDR	10	CRESTVIEW DR	FREEDOM BV	MADISON ST	LIGHT MAINTENANCE (SS,MS)	552	40	22080	81	C - Collector	A - AC	3		6	6-3
CRSTDR	20	CRESTVIEW DR	MADISON ST	SUNBIRD DR	DO NOTHING	550	38	20900	90	C - Collector	A - AC	3		6	6-3
CRSTDR	30	CRESTVIEW DR	SUNBIRD DR	BREWINGTON	HEAVY REHABILITATION (3-LAYER, HMA OL)	380	40	15200	44	C - Collector	A - AC	3		6	6-3
CRSTDR	40	CRESTVIEW DR	BREWINGTON	BROOKSHIRE DR	HEAVY MAINTENANCE (SS,MS)	425	40	17000	70	C - Collector	A - AC	3		6	6-3
CRSTDR	50	CRESTVIEW DR	BROOKSHIRE DR	BROADVIEW DR	LIGHT MAINTENANCE (SS,MS)	560	40	22400	85	C - Collector	A - AC	3		6	6-3

**6 YEAR PLAN-SECTION LIST
YEAR 3**

StreetID	SectionID	Road Name	Begin Location	End Location	Treatment	Length	Width	Area (SF)	Current PCI	Functional Class	Surface Type	Year	Priority	Council District	Neighborhood
JASMLN	10	JASMINE LN	MADISON ST	BREWINGTON AVE	LIGHT MAINTENANCE (SS,MS)	820	32	26240	82	R - Residential/Local	A - AC	3		6	6-3
JUNECT	10	JUNE CT	MADISON ST	END	LIGHT MAINTENANCE (SS,MS)	160	32	5120	82	R - Residential/Local	A - AC	3		6	6-3
KIRSCT	10	KIRSTEN CT	MADISON ST	TO END	LIGHT MAINTENANCE (SS,MS)	160	32	5120	82	R - Residential/Local	A - AC	3		6	6-3
MADISN	10	MADISON ST	END	CRESTVIEW DR	HEAVY REHABILITATION (3-LAYER, HMA OL)	745	32	23840	38	R - Residential/Local	A - AC	3		6	6-3
MEGHCT	10	MEGHANN CT	NATALIE LN	END	LIGHT MAINTENANCE (SS,MS)	125	33	4125	82	R - Residential/Local	A - AC	3		6	6-3
MICHCT	10	MICHELLE CT	NATALIE LN	W END	LIGHT MAINTENANCE (SS,MS)	110	33	3630	82	R - Residential/Local	A - AC	3		6	6-3
NATALN	10	NATALIE LN	JASMINE LN	END	LIGHT MAINTENANCE (SS,MS)	565	32	18080	81	R - Residential/Local	A - AC	3		6	6-3
PALOWY	10	PALOMA WAY	BREWINGTON AVE	NATALIE LN	LIGHT MAINTENANCE (SS,MS)	620	32	19840	82	R - Residential/Local	A - AC	3		6	6-3
PEPRPL	10	PEPPER PLACE	SUNBIRD AVE	END	LIGHT MAINTENANCE (SS,MS)	175	26	4550	77	R - Residential/Local	A - AC	3		6	6-3
SUNBRD	10	SUNBIRD DR	CRESTVIEW DR	JASMINE LANE	LIGHT MAINTENANCE (SS,MS)	459	32	14688	79	R - Residential/Local	A - AC	3		6	6-3
SUNBRD	20	SUNBIRD DR	JASMINE AVE	PALOMA AVE	LIGHT MAINTENANCE (SS,MS)	360	32	11520	82	R - Residential/Local	A - AC	3		6	6-3
ARCE	10	ARCE ST	FRANICH DR	BRIDGE ST	HEAVY MAINTENANCE (SS,MS)	713	30	21390	60	R - Residential/Local	A - AC	3		7	7-1
CIPRES	10	CIPRES ST	FRANICH DR	BRIDGE ST	HEAVY MAINTENANCE (SS,MS)	737	30	22110	68	R - Residential/Local	A - AC	3		7	7-1
FRANICH	10	FRANICH DR	VISTA MONTANA DR	END	HEAVY MAINTENANCE (SS,MS)	700	18	12600	69	R - Residential/Local	A - AC	3		7	7-1
ROBLE	10	ROBLE ST	FRANICH DR	BRIDGE ST	LIGHT REHABILITATION (SS+DO, 2" OL w/o DO)	722	30	21660	58	R - Residential/Local	A - AC	3		7	7-1
VISTAMONT	10	VISTA MONTANA DR	BRIDGE ST	FRANICH ST	LIGHT REHABILITATION (SS+DO, 2" OL w/o DO)	714	30	21420	54	R - Residential/Local	A - AC	3		7	7-1
VISTAMONT	20	VISTA MONTANA DR	FRANICH DR	COP 180' W/O FRANICH DR	LIGHT MAINTENANCE (SS,MS)	180	31	5580	74	R - Residential/Local	A - AC	3		7	7-1
VISTAMONT	30	VISTA MONTANA DR	COP 180' W/O FRANICH DR	WAGNER AVE	LIGHT MAINTENANCE (SS,MS)	525	31	16275	82	R - Residential/Local	A - AC	3		7	7-1
CEREZE	10	CEREZE ST	BRIDGE ST	MARCELA DR	LIGHT MAINTENANCE (SS,MS)	534	30	16020	70	R - Residential/Local	A - AC	3		7	7-2
CIRVELO	10	CIRVELO ST	BRIDGE ST	MARCELA DR	HEAVY MAINTENANCE (SS,MS)	503	30	15090	68	R - Residential/Local	A - AC	3		7	7-2
MANZA	10	MANZANA ST	BRIDGE ST	MARCELA DR	HEAVY MAINTENANCE (SS,MS)	490	30	14700	68	R - Residential/Local	A - AC	3		7	7-2
MARCELA	10	MARCELA DR	SECOYA ST	CEREZE ST	HEAVY MAINTENANCE (SS,MS)	245	30	7350	69	R - Residential/Local	A - AC	3		7	7-2
MARCELA	110	MARCELA DR	CEREZE ST	END	LIGHT MAINTENANCE (SS,MS)	523	18	9414	76	R - Residential/Local	A - AC	3		7	7-2
SECOYA	10	SECOYA ST	BRIDGE ST	MARCELA DR	LIGHT MAINTENANCE (SS,MS)	607	30	18210	72	R - Residential/Local	A - AC	3		7	7-2
VISTAMONT	40	VISTA MONTANA DR	WAGNER AVE	END	LIGHT MAINTENANCE (SS,MS)	475	32	15200	78	R - Residential/Local	A - AC	3		7	7-3
WGNRST	20	WAGNER ST	EAST LAKE AVE	VISTA MONTANA DR	HEAVY MAINTENANCE (SS,MS)	275	42	11550	61	R - Residential/Local	A - AC	3		7	7-3

Pavement Management Plan

Year 4 Projects (2028)

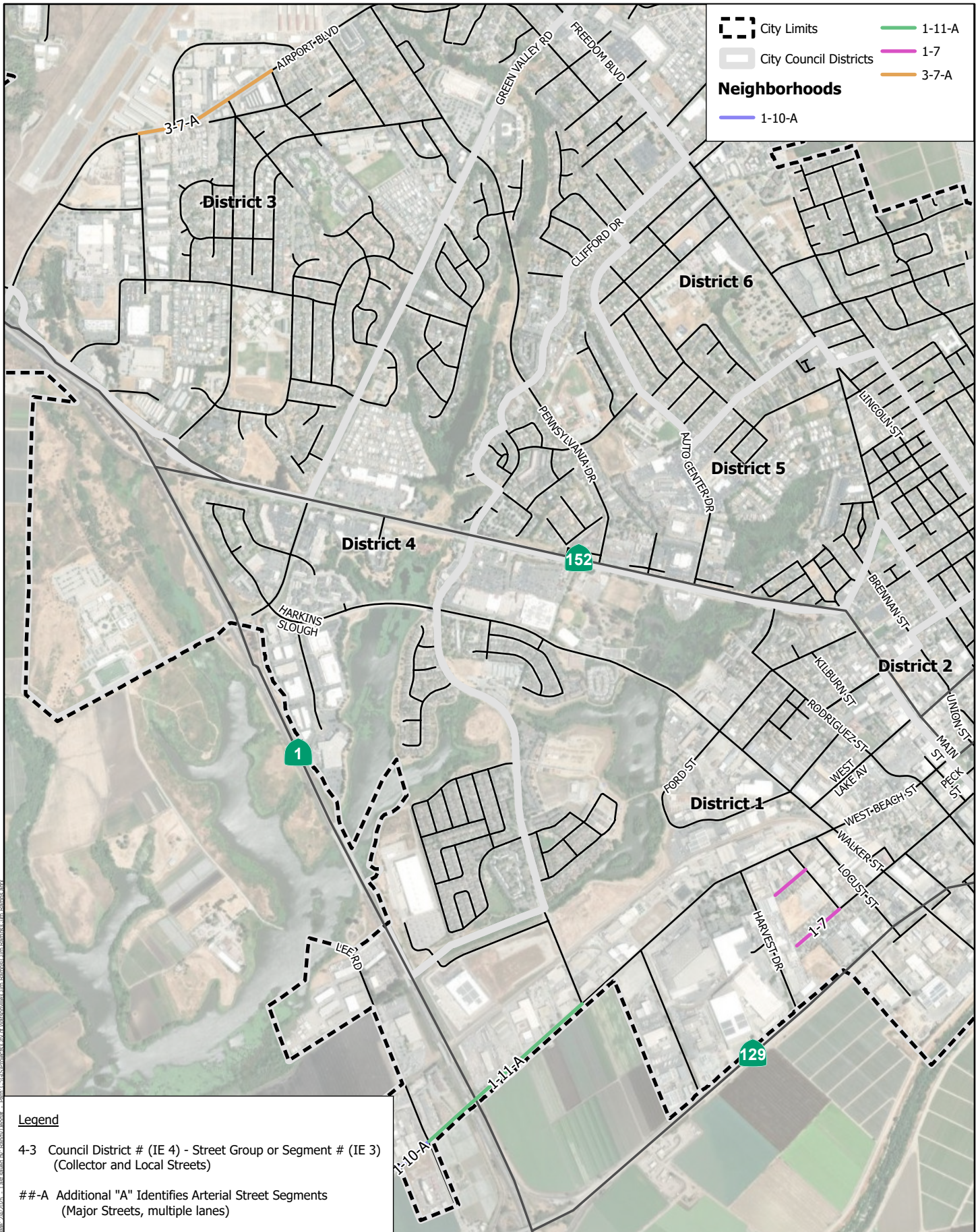

Source: City of Watsonville 2024

**6 YEAR PLAN-SECTION LIST
YEAR 4**

StreetID	SectionID	Road Name	Begin Location	End Location	Treatment	Length	Width	Area (SF)	Current PCI	Functional Class	Surface Type	Year	Priority	Council District	Neighborhood
WBEACH	70	WEST BEACH ST	LEE RD	CITY BOUNDARY	RECONSTRUCTION w/ 8" HMA	508	42	21336	17	A - Arterial	A - AC	4		1	1-10-A
WBEACH	60	WEST BEACH ST	OHLONE PARKWAY	LEE RD	LIGHT REHABILITATION (SS+DO, 2" OL w/o DO)	2518	64	161152	55	A - Arterial	A - AC	4		1	1-11-A
2ND	40	SECOND ST	PINE ST	END	HEAVY REHABILITATION (3-LAYER, HMA OL)	772	36	27792	45	R - Residential/Local	A - AC	4		1	1-7
WATSON	10	WATSON ST	PINE ST	END	LIGHT MAINTENANCE (SS,MS)	480	27	12960	80	R - Residential/Local	A - AC	4		1	1-7
AIRPRT	60	AIRPORT BLVD	HANGAR WY	ROSS ST	HEAVY REHABILITATION (3-LAYER, HMA OL)	1800	63	113400	36	A - Arterial	A - AC	4		3	3-7-A

Pavement Management Plan

Year 5 Projects (2029)

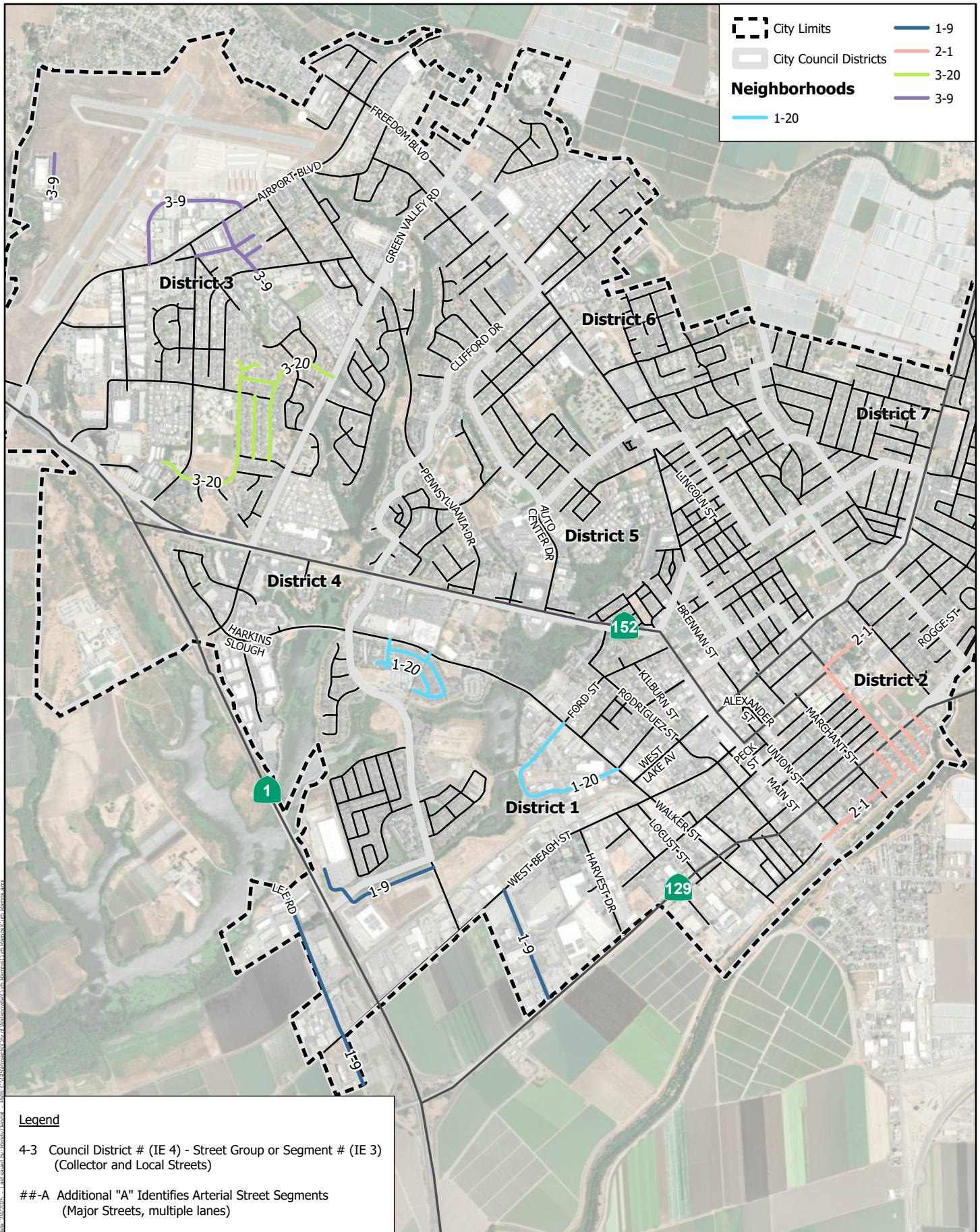

	City Limits		1-9
	City Council Districts		2-1
Neighborhoods			3-20
			3-9
			1-20

Legend

4-3 Council District # (IE 4) - Street Group or Segment # (IE 3)
(Collector and Local Streets)

##-A Additional "A" Identifies Arterial Street Segments
(Major Streets, multiple lanes)

Source: City of Watsonville 2024

Harris & Associates

0 1,000 2,000
Feet



Source: City of Watsonville 2024

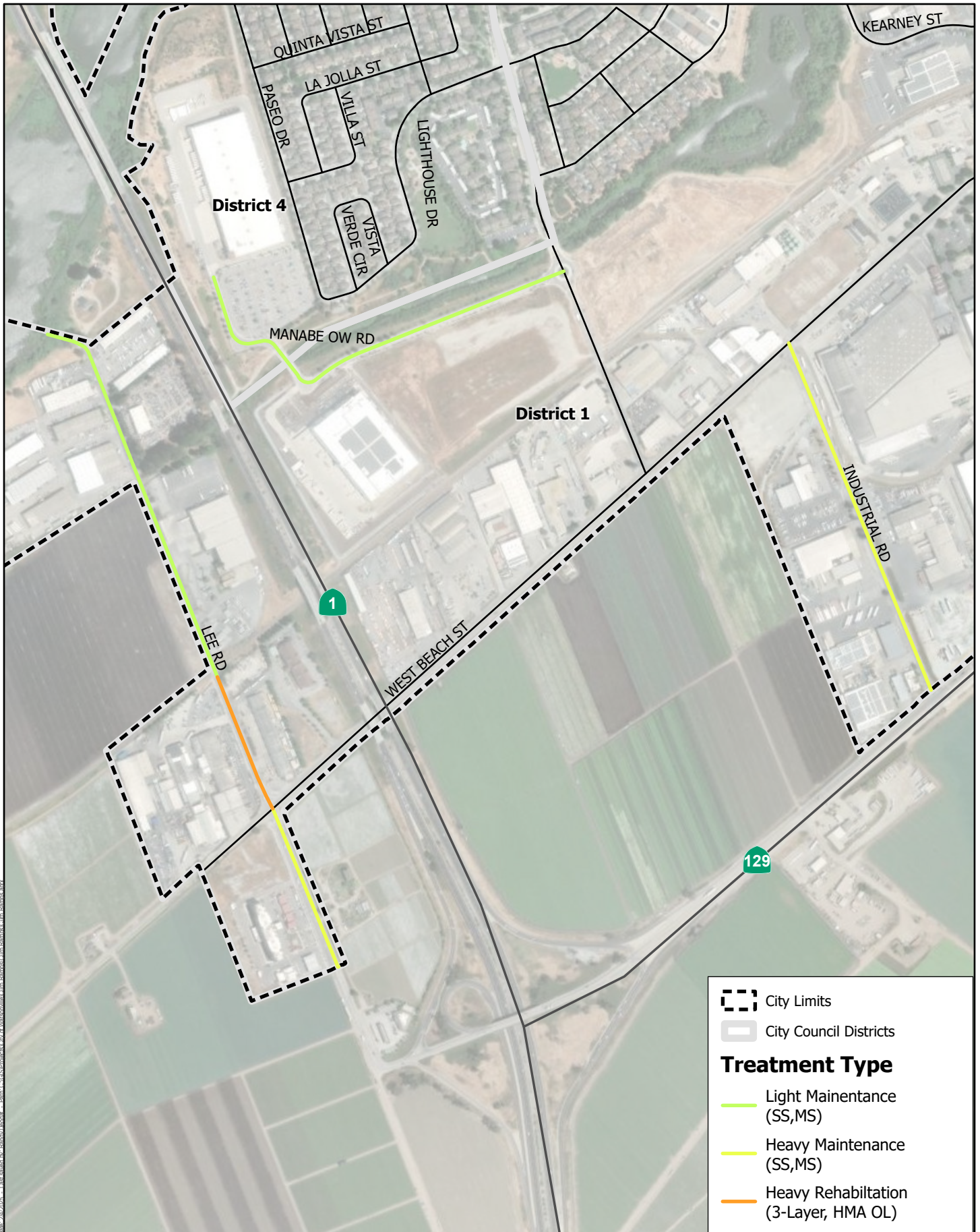

Source: City of Watsonville 2024

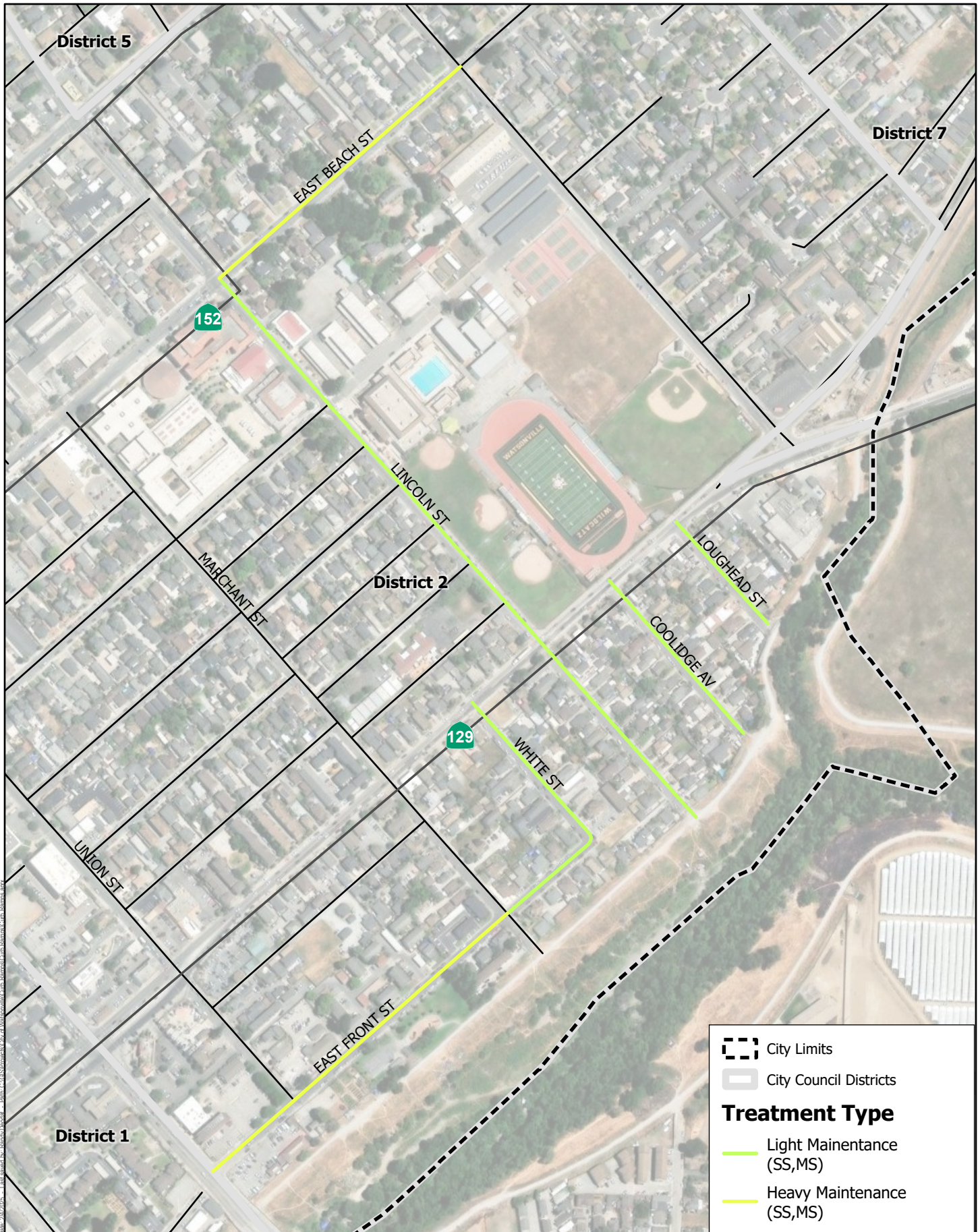

Data: 2/10/2025 - Last saved by: Brian Decker - Path: C:\GIS\Projects\City of Watsonville\City Council\City Council\Bureau\Bureau.aprx

	City Limits
	City Council Districts
Treatment Type	
	Light Maintenance (SS,MS)
	Heavy Maintenance (SS,MS)

Source: City of Watsonville 2024



Date: 2/6/2025 1:14:54 PM User: Burt.Davies - Path: C:\GIS\Projects\City of Watsonville\City Council\Burt.Davies\Burt.Davies.aprx

City Limits
 [Dashed Line]

City Council Districts
 [Solid Line]

Treatment Type

- [Light Green Line] Light Maintenance (SS,MS)
- [Yellow-Green Line] Heavy Maintenance (SS,MS)
- [Yellow Line] Light Rehabilitation (SS+DO, 2" OL w/o DO)
- [Orange Line] Heavy Rehabilitation (3-Layer, HMA OL)
- [Red Line] Reconstruction w/ 6" HMA

Source: City of Watsonville 2024

**6 YEAR PLAN-SECTION LIST
YEAR 5**

StreetID	SectionID	Road Name	Begin Location	End Location	Treatment	Length	Width	Area (SF)	Current PCI	Functional Class	Surface Type	Year	Priority	Council District	Neighborhood
BAYVIEW	10	BAYVIEW DR	HARKINS SLOUGH RD	VISTA POINTE DR	LIGHT MAINTENANCE (SS,MS)	146	37	5402	77	R - Residential/Local	A - AC	5		1	1-20
FORDST	30	FORD ST	WALKER ST	KEARNEY ST	HEAVY REHABILITATION (3-LAYER, HMA OL)	970	36	34920	50	A - Arterial	A - AC	5		1	1-20
KEARNY	20	KEARNEY ST	WALKER ST	FORD ST	LIGHT MAINTENANCE (SS,MS)	1869	40	74753	79	R - Residential/Local	A - AC	5		1	1-20
MONTRVICT	10	MONTEREY VISTA CT	END	SUNSET VISTA DR	LIGHT MAINTENANCE (SS,MS)	200	26	5200	83	R - Residential/Local	A - AC	5		1	1-20
MONTRVIDR	10	MONTEREY VISTA DR	SUNSET VISTA DR	VISTA DEL MAR LN	LIGHT MAINTENANCE (SS,MS)	978	28	27384	83	R - Residential/Local	A - AC	5		1	1-20
SUNSET	10	SUNSET VISTA DR	HARKINS SLOUGH RD	END	LIGHT MAINTENANCE (SS,MS)	466	28	13048	84	R - Residential/Local	A - AC	5		1	1-20
VISTADLMR	10	VISTA DEL MAR DR	VISTA POINTE DR	MONTEREY VISTA DR	LIGHT MAINTENANCE (SS,MS)	284	28	7952	82	R - Residential/Local	A - AC	5		1	1-20
VISTADMLR	10	VISTA DEL MAR LN	MONTEREY VISTA DR	END	HEAVY MAINTENANCE (SS,MS)	275	28	7700	60	R - Residential/Local	A - AC	5		1	1-20
VISTAPNT	10	VISTA POINTE DR	SUNSET VISTA DR	BAVIEW DR	HEAVY MAINTENANCE (SS,MS)	632	28	17696	64	R - Residential/Local	A - AC	5		1	1-20
VISTAPNT	20	VISTA POINTE DR	BAYVIEW DR	VISTA DEL MAR	LIGHT MAINTENANCE (SS,MS)	627	28	17556	78	R - Residential/Local	A - AC	5		1	1-20
INDUST	10	INDUSTRIAL RD	WEST BEACH ST	RIVERSIDE DR	HEAVY MAINTENANCE (SS,MS)	1874	35	65590	62	C - Collector	A - AC	5		1	1-9
LEERD	10	LEE RD	S CITY LIMIT	WEST BEACH AVE	HEAVY MAINTENANCE (SS,MS)	842	36	30312	69	A - Arterial	A - AC	5		1	1-9
LEERD	20	LEE RD	WEST BEACH AVE	RAILROAD TRACKS	HEAVY REHABILITATION (3-LAYER, HMA OL)	719	29	20851	34	A - Arterial	A - AC	5		1	1-9
LEERD	30	LEE RD	RAILROAD TRACKS	N END	LIGHT MAINTENANCE (SS,MS)	1798	27	48546	71	A - Arterial	A - AC	5		1	1-9
MANABR	10	MANABE OW RD	OHLONE PKWY	FEDEX ENTRANCE	LIGHT MAINTENANCE (SS,MS)	1410	37	52170	80	C - Collector	A - AC	5		1	1-9
COOLDG	10	COOLIDGE AV	RIVERSIDE DR	CITY BOUNDRY	LIGHT MAINTENANCE (SS,MS)	625	28	17500	89	R - Residential/Local	A - AC	5		2	2-1
DAWSON	10	DAWSON ST	MARCHANT ST	WHITE ST	LIGHT MAINTENANCE (SS,MS)	363	31	11253	80	R - Residential/Local	A - AC	5		2	2-1
EBEACH	30	EAST BEACH ST	BLACKBURN ST	LINCOLN ST	HEAVY MAINTENANCE (SS,MS)	968	38	36784	69	A - Arterial	A - AC	5		2	2-1
EFRONT	10	EAST FRONT ST	MARCHANT ST	UNION ST	HEAVY MAINTENANCE (SS,MS)	857	32	27424	64	R - Residential/Local	A - AC	5		2	2-1
EFRONT	20	EAST FRONT ST	UNION ST	MAIN ST	HEAVY MAINTENANCE (SS,MS)	337	32	10784	60	R - Residential/Local	A - AC	5		2	2-1
LINCON	110	LINCOLN ST	EAST BEACH ST	RIVERSIDE DR	LIGHT MAINTENANCE (SS,MS)	1510	36	54360	76	A - Arterial	A - AC	5		2	2-1
LINCON	120	LINCOLN ST	RIVERSIDE ST	CITY BOUNDRY	LIGHT MAINTENANCE (SS,MS)	684	30	20520	89	A - Arterial	A - AC	5		2	2-1
LOUGHD	10	LOUGHHEAD ST	RIVERSIDE DR	CITY BOUNDRY	LIGHT MAINTENANCE (SS,MS)	408	28	11424	89	R - Residential/Local	A - AC	5		2	2-1
WHITE	10	WHITE ST	DAWSON ST	RIVERSIDE DR	LIGHT MAINTENANCE (SS,MS)	538	30	16140	85	R - Residential/Local	A - AC	5		2	2-1
HERMAV	10	HERMAN AV	END	HOLM RD	HEAVY REHABILITATION (3-LAYER, HMA OL)	400	32	12800	34	R - Residential/Local	A - AC	5		3	3-20
HERMAV	20	HERMAN AV	HOLM RD	ANNA ST	HEAVY MAINTENANCE (SS,MS)	2252	32	72064	66	R - Residential/Local	A - AC	5		3	3-20
HERMCT	10	HERMAN CT	ANNA ST	END	HEAVY MAINTENANCE (SS,MS)	650	32	20800	68	R - Residential/Local	A - AC	5		3	3-20
LAWRNC	10	LAWRENCE AV	KRALJ DR	GREEN VALLEY RD	LIGHT MAINTENANCE (SS,MS)	2398	32	76736	82	R - Residential/Local	A - AC	5		3	3-20
MEADOW	10	MEADOW TER	LAWRENCE AVE	HERMAN CT	LIGHT MAINTENANCE (SS,MS)	572	32	18304	73	R - Residential/Local	A - AC	5		3	3-20
SUNHIL	10	SUNNY HILLS DR	HERMAN CT	PVT COP	RECONSTRUCTION w/ 6" HMA	170	32	5440	17	R - Residential/Local	A - AC	5		3	3-20
WILIAM	10	WILLIAM AV	KRALJ DR	ANNA ST	LIGHT REHABILITATION (SS+DO, 2" OL w/o DO)	983	32	31456	53	R - Residential/Local	A - AC	5		3	3-20
AVIATN	10	AVIATION WY	AIRPORT BLVD (E)	AIRPORT BLVD (W)	HEAVY MAINTENANCE (SS,MS)	2400	41	98400	70	R - Residential/Local	A - AC	5		3	3-9
CHAPRD	10	CHAPPELL RD	ROSS AVE	HOLM RD	LIGHT MAINTENANCE (SS,MS)	630	42	26460	72	R - Residential/Local	A - AC	5		3	3-9
CHAPRD	20	CHAPPELL RD	ROSS RD	OLIVEIRA LOOP	LIGHT MAINTENANCE (SS,MS)	350	32	11200	85	R - Residential/Local	A - AC	5		3	3-9
GINOCT	10	GINOS CT	ROSS RD	END	LIGHT MAINTENANCE (SS,MS)	330	32	10560	73	R - Residential/Local	A - AC	5		3	3-9
JENNDR	10	JENNINGS DR	JENNINGS DR	END	LIGHT MAINTENANCE (SS,MS)	730	24	17520	71	R - Residential/Local	A - AC	5		3	3-9
ROSSAV	10	ROSS AV	HOLLY DR	GATE	LIGHT MAINTENANCE (SS,MS)	100	31	3100	87	C - Collector	A - AC	5		3	3-9
ROSSRD	10	ROSS RD	HOLLY DR	AIRPORT BLVD	HEAVY REHABILITATION (3-LAYER, HMA OL)	960	34	32640	28	R - Residential/Local	A - AC	5		3	3-9

Pavement Management Plan

Year 6 Projects (2030)



Source: City of Watsonville 2024



Data: 2/10/2025 - Last saved by: Brian Dandridge - Path: C:\GIS\Projects\City of Watsonville\City Council\City Council\Bureau\Bureau.aprx

Source: City of Watsonville 2024



Harris & Associates

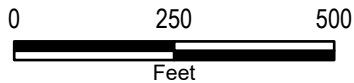

Attachment 1
Page 28 of 31

2030
Neighborhood 4-11



Data: 2/10/2025 - Last saved by: Brian Dandridge - Path: C:\GIS\Projects\City of Watsonville\City Council\Borough\City Council\Borough.aprx

Source: City of Watsonville 2024



Data: 2/10/2025 - Last saved by: Brian Dandekar - Path: C:\GIS\Projects\City of Watsonville\City Council Districts\City Council Districts.aprx

Source: City of Watsonville 2024

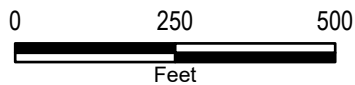

**6 YEAR PLAN-SECTION LIST
YEAR 6**

StreetID	SectionID	Road Name	Begin Location	End Location	Treatment	Length	Width	Area (SF)	Current PCI	Functional Class	Surface Type	Year	Priority	Council District	Neighborhood
FAITHD	10	FAITH DR	MARANATHA DR	HOPE DR	HEAVY MAINTENANCE (SS,MS)	839	33	27687	22	R - Residential/Local	A - AC	6		4	4-10
PEACET	10	PEACE CT	FAITH DR	END	HEAVY MAINTENANCE (SS,MS)	200	31	6200	17	R - Residential/Local	A - AC	6		4	4-10
PEACED	10	PEACE DR	HOPE DR	FAITH DR	HEAVY MAINTENANCE (SS,MS)	839	32	26848	70	R - Residential/Local	A - AC	6		4	4-10
MARANT	10	MARANATHA DR	GREEN VALLEY RD	HOPE DR	HEAVY MAINTENANCE (SS,MS)	790	33	26070	18	R - Residential/Local	A - AC	6		4	4-11
FIRETWY	10	FIRETHORN WY	HOPE DR	E END	HEAVY MAINTENANCE (SS,MS)	1025	33	33825	86	R - Residential/Local	A - AC	6		4	4-4
HOPEDR	10	HOPE DR	GREEN VALLEY RD	MARANATHA DR	HEAVY MAINTENANCE (SS,MS)	1492	32	47744	41	R - Residential/Local	A - AC	6		4	4-4
HOPEDR	20	HOPE DR	MARANATHA DR	END	HEAVY MAINTENANCE (SS,MS)	1242	32	39744	69	R - Residential/Local	A - AC	6		4	4-4
KNOLLN	10	KNOLLWOOD LN	PEPPERTREE LN	HOPE DR	HEAVY MAINTENANCE (SS,MS)	160	33	5280	82	R - Residential/Local	A - AC	6		4	4-4
PEPLN	10	PEPPERTREE LN	FIRETHORN WAY (N)	FIRETHORN WAY (S)	HEAVY MAINTENANCE (SS,MS)	660	33	21780	82	R - Residential/Local	A - AC	6		4	4-4
KRALJ	20	KRALJ DR	GREEN VALLEY RD	OAKRIDGE ST	RECONSTRUCTION w/ 6" HMA	378	32	12096	6	R - Residential/Local	A - AC	6		4	4-8
OAKRCT	10	OAKRIDGE CT	OAKRIDGE ST	W END	RECONSTRUCTION w/ 6" HMA	125	33	4125	8	R - Residential/Local	A - AC	6		4	4-8
OAKRST	10	OAKRIDGE ST	GREEN VALLEY RD	KRALJ	RECONSTRUCTION w/ 6" HMA	794	32	25408	11	R - Residential/Local	A - AC	6		4	4-8